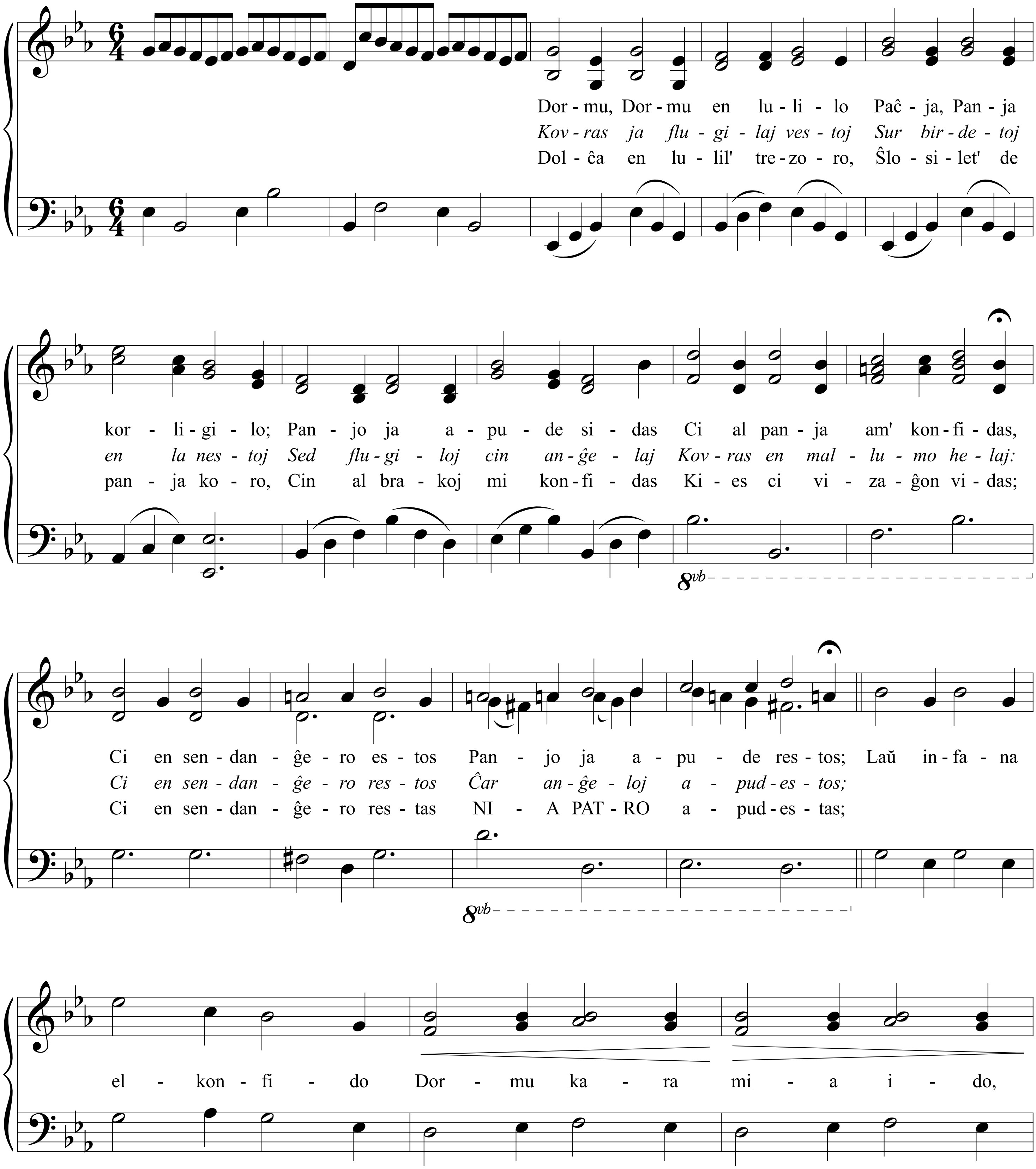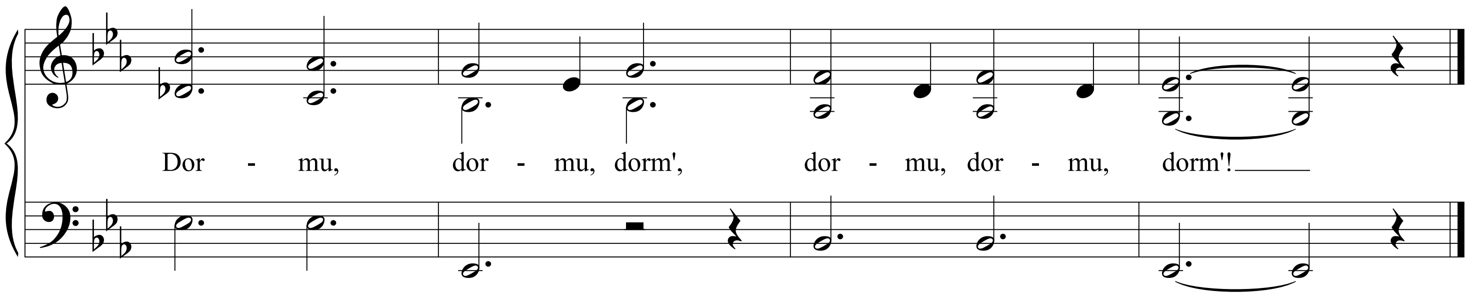
Dormu!

Words by
Edward Metcalfe
M.A. Oxon

Music by
F.G. Rowe




Dor - mu,
dor - mu, dorm',
dor - mu, dor - mu,
dorm'!